

**FREEPORT LNG
FLARE ACCESS ROAD PROJECT**

**ATTACHMENT C
Figures**

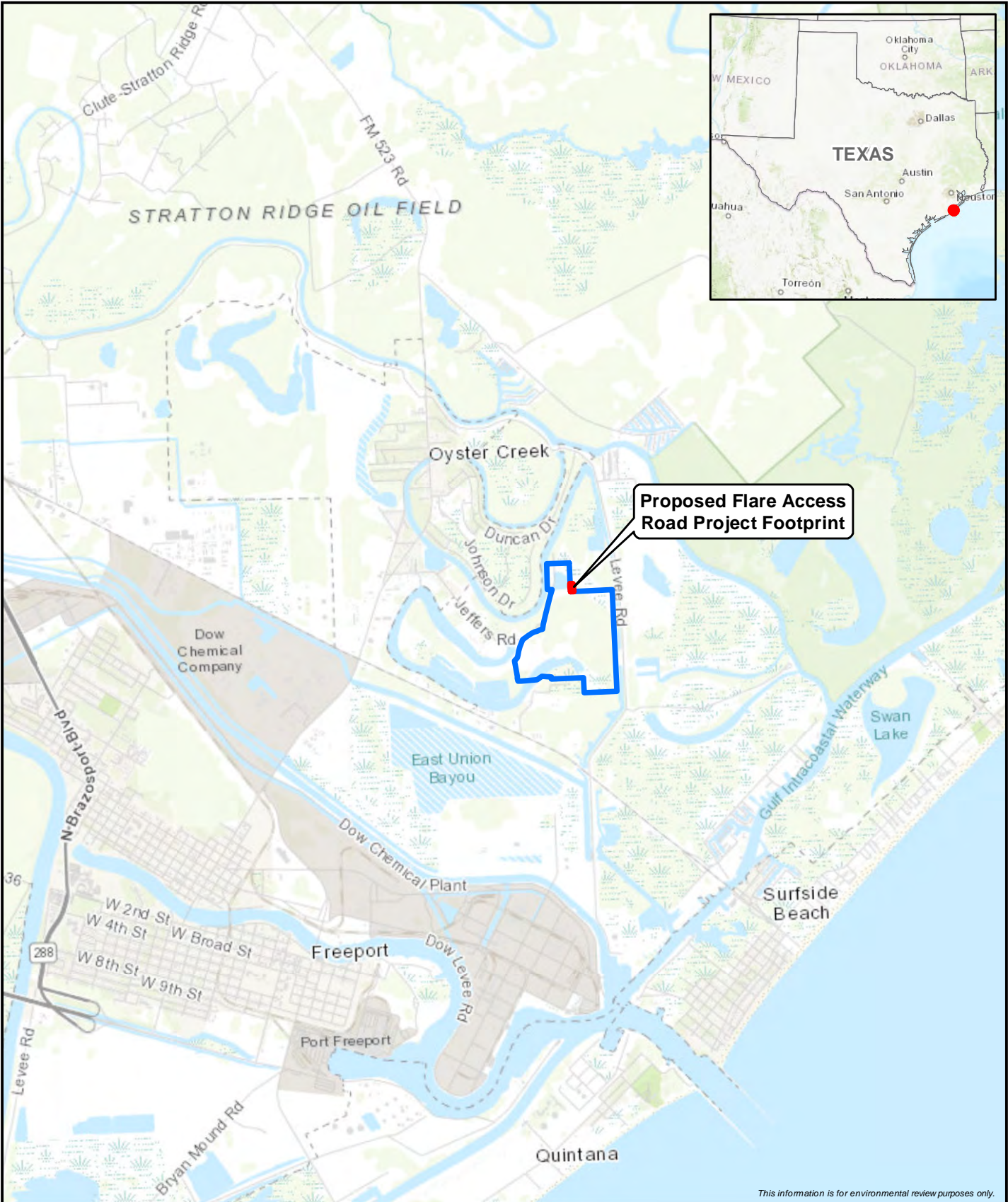

This information is for environmental review purposes only.

Proposed Flare Access Road Project Footprint

Pretreatment Facility Boundary

0

1

2

Miles

1:63,360

FREEPORT

LNG

Figure 1

Regional Setting

Proposed Flare Access Road Project

Brazoria County, Texas

ERM

MPLS M:\Clients\ID-F\FRE\Liquefaction_ArcGIS\2019\07\Flare_Access_Road\FRE_PTF_Flare_Fig1_Regional_Setting.mxd

REVISED: 08/01/2019 | SCALE: 1:63,360

DRAWN BY: 0239

SWG-2013-00147; FLNG

Sheet 2/12

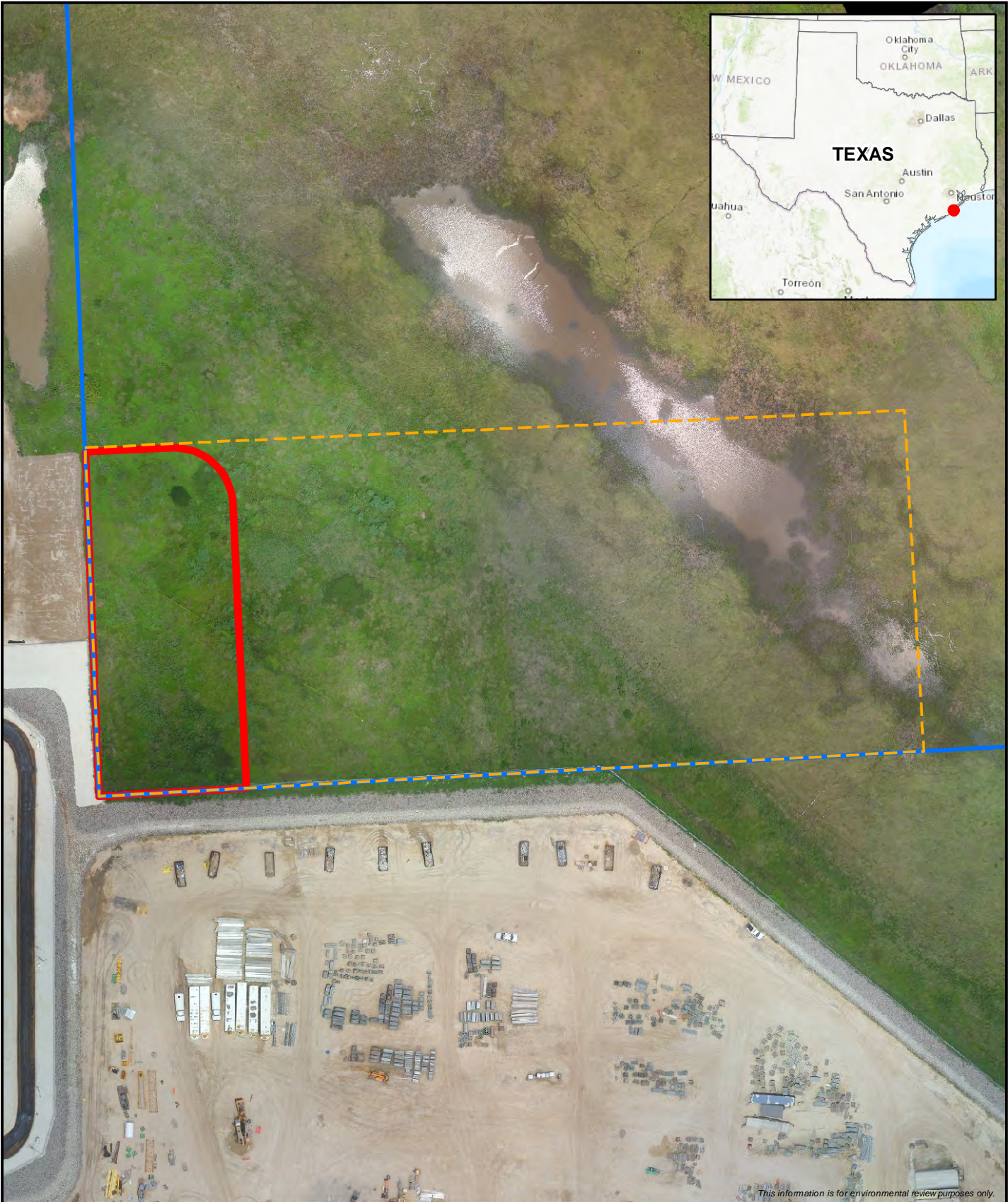

Proposed Flare Access Road Project Footprint

Pretreatment Facility Boundary

Survey Area

0125250

Feet

1:1,500

FREEPORT LNG

Figure 2

Survey Area

Proposed Flare Access Road Project

Brazoria County, Texas

ERM

MPLS M:\Clients\D-F\FRE\Liquefaction_ArcGIS\2019\07\Flare_Access_Road\FRE_PTF_Flare_Fig2_Survey_Area.mxd

REVISED: 08/01/2019

SCALE: 1:1,500

DRAWN BY: 0239

SWG-2013-00147; FLNG

Sheet 3/12

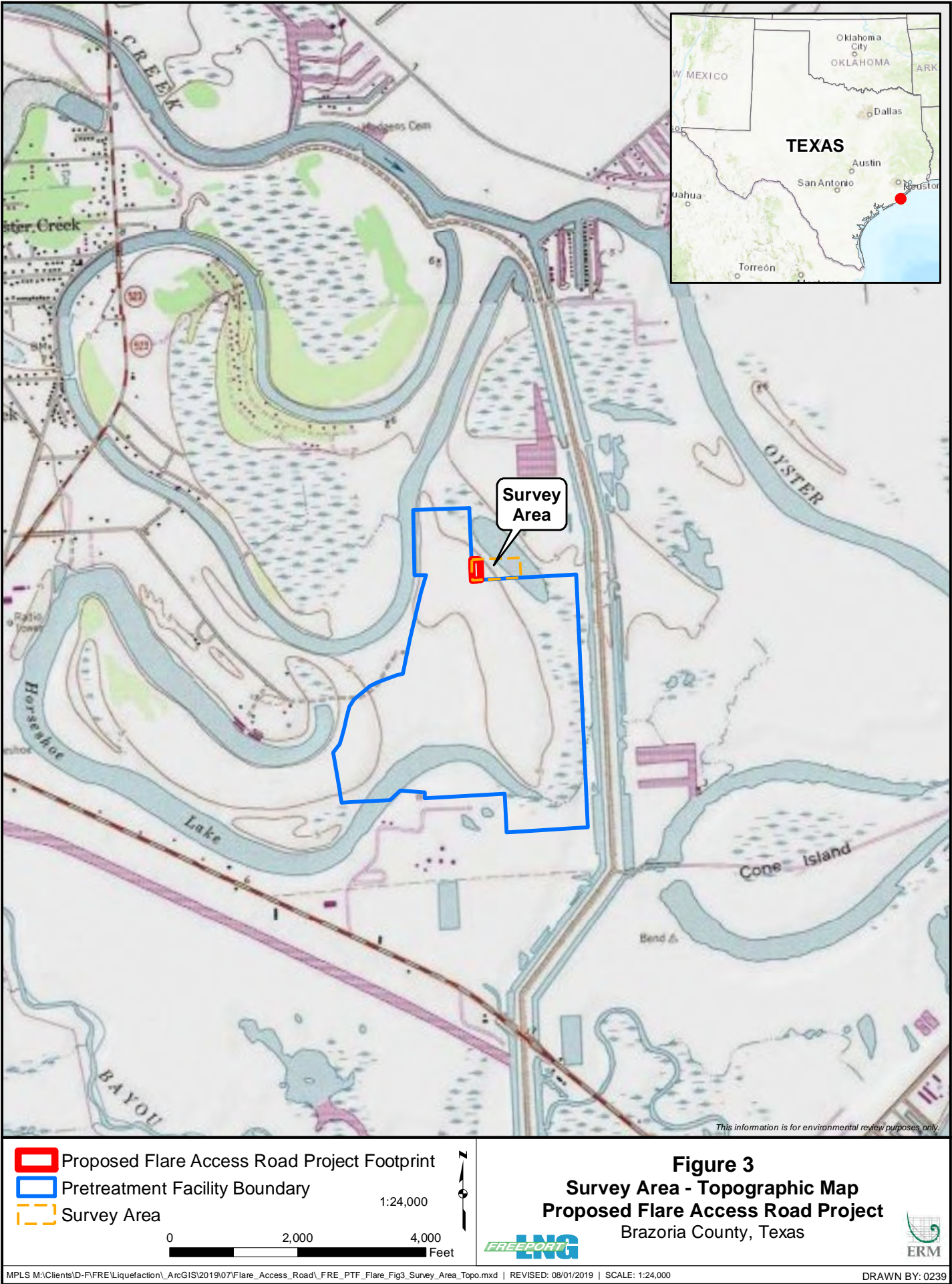

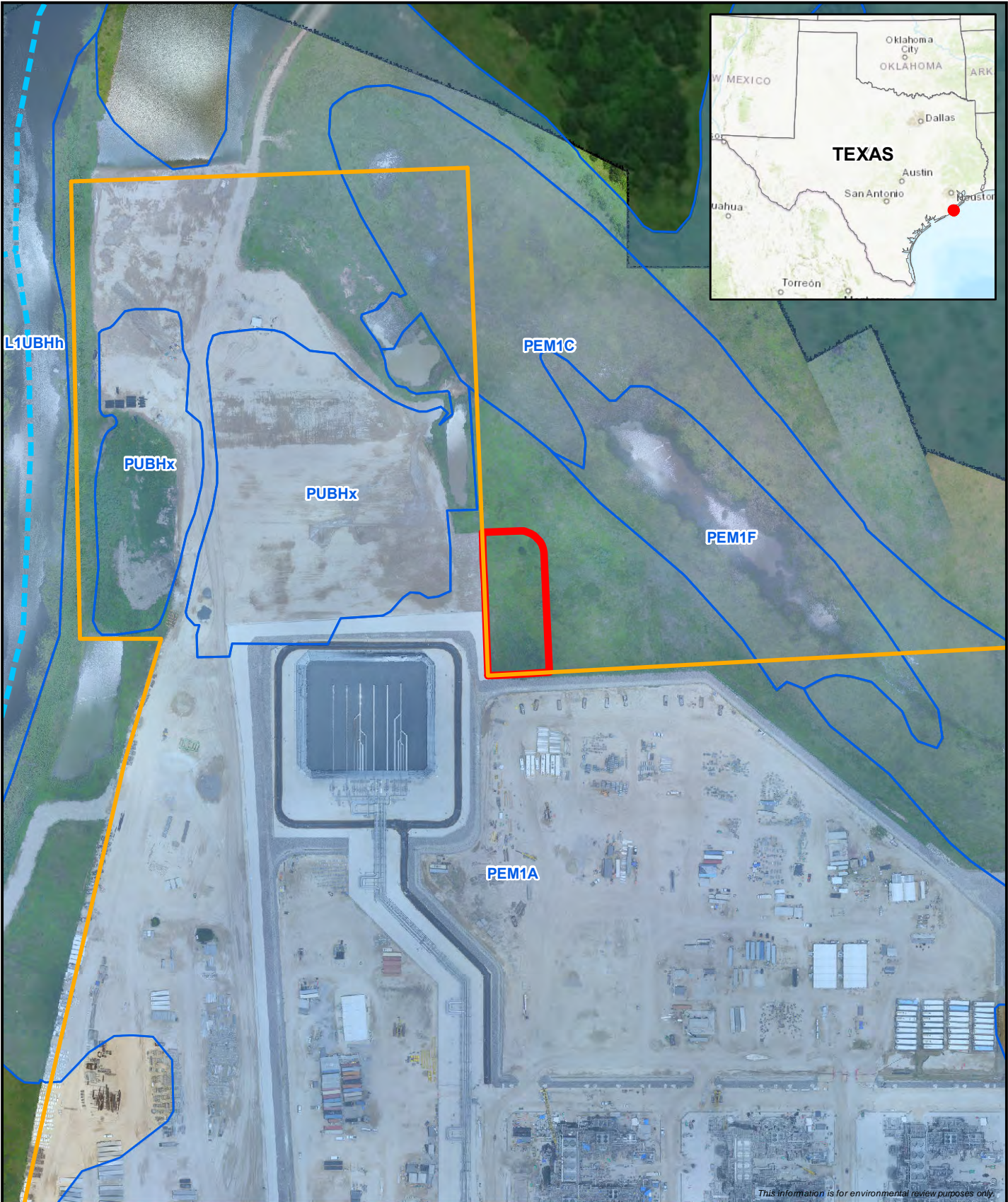

- Proposed Flare Access Road Project Footprint
 - Pretreatment Facility Boundary
 - NHD Flowline
 - NWI Wetland
- 1:3,600
- 0 150 300 Feet

Figure 4
NWI and NHD – Mapped Wetlands and Waterbodies
Proposed Flare Access Road Project
Brazoria County, Texas



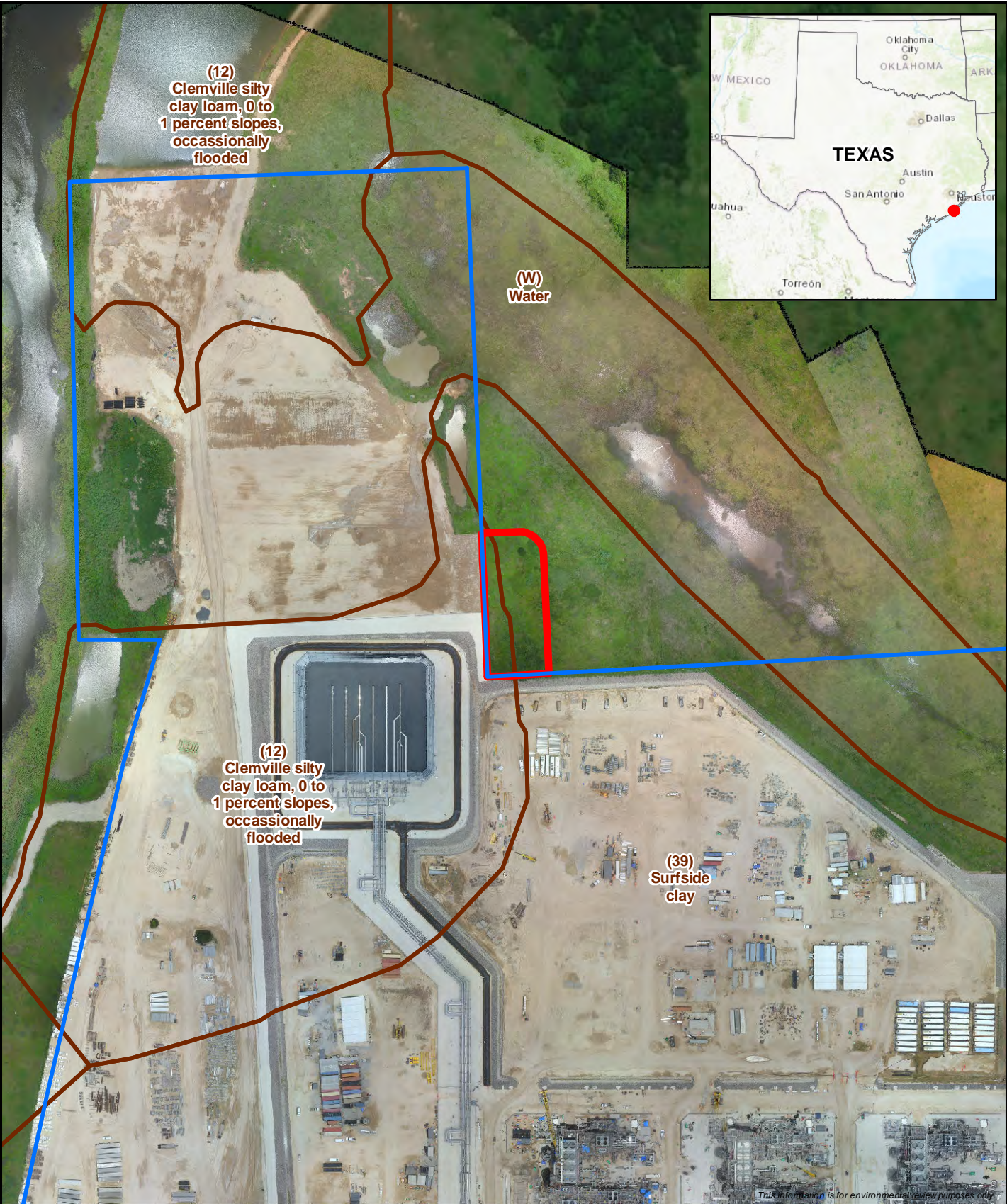

Proposed Flare Access Road Project Footprint

Pretreatment Facility Boundary

SSURGO Soil Boundary

1:3,600

0 150 300 Feet

Figure 5

NRCS Soils Map

Proposed Flare Access Road Project

Brazoria County, Texas

ERM

MPLS M:\Clients\ID-F\FRE\Liquefaction_ArcGIS\2019\07\Flare_Access_Road_FRE_PTF_Flare_Fig5_NRCS_Soils.mxd

REVISED: 08/01/2019 | SCALE: 1:3,600

DRAWN BY: 0239

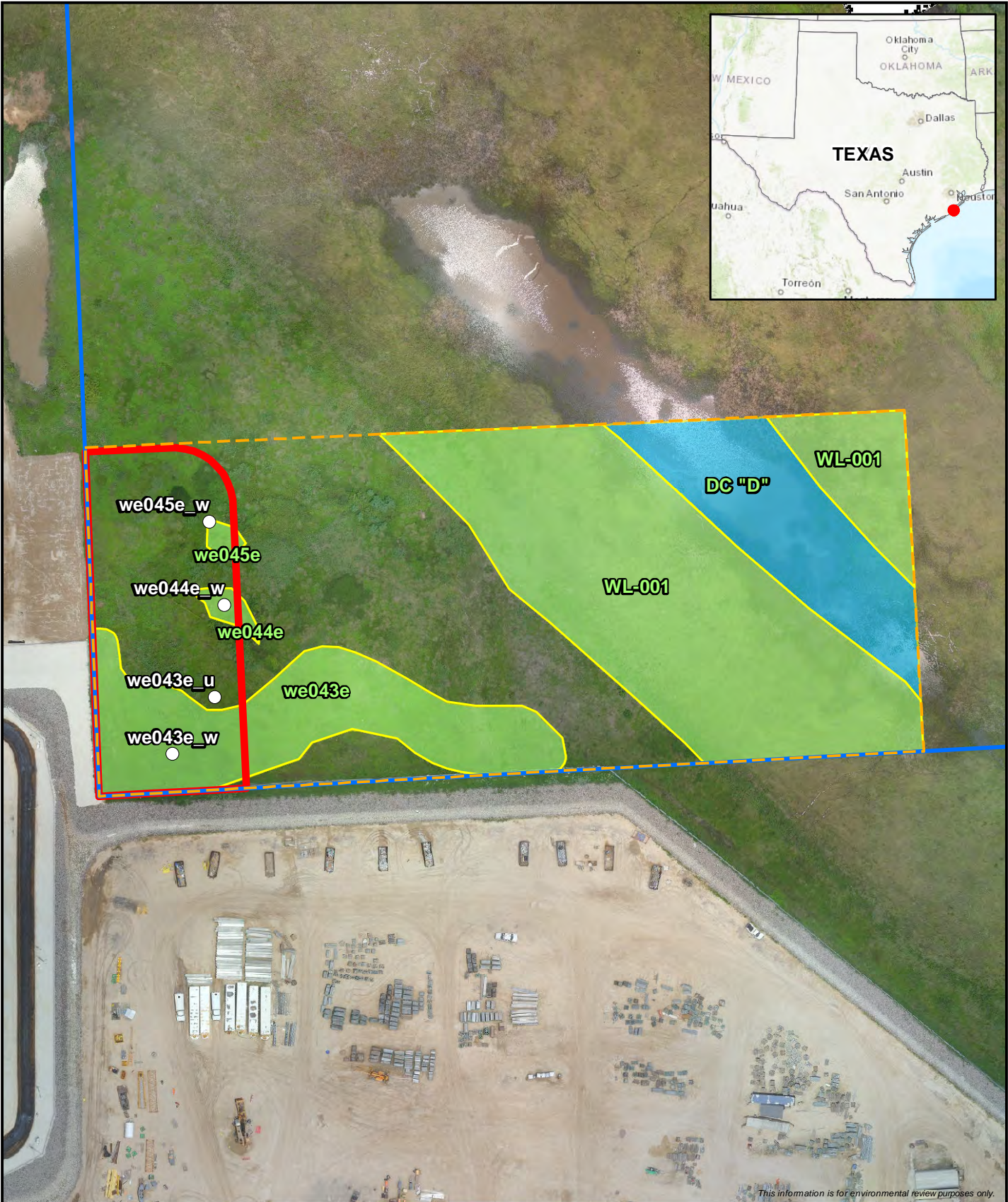



 Proposed Flare Access Road Project Footprint

 Pretreatment Facility Boundary

 Survey Area

 Delineated Waterbody

 Delineated Wetland

 Wetland Data Point

1:1,500

0

125

250

Feet







Figure 6

Surveyed Wetlands and Waterbodies

Proposed Flare Access Road Project

Brazoria County, Texas



MPLS M:\Clients\D-F\FRE\Liquefaction_ArcGIS\2019\07\Flare_Access_Road\FRE_PTF_Flare_Fig6_Surveyed_WW.mxd | REVISED: 08/01/2019 | SCALE: 1:1,500

DRAWN BY: 0239

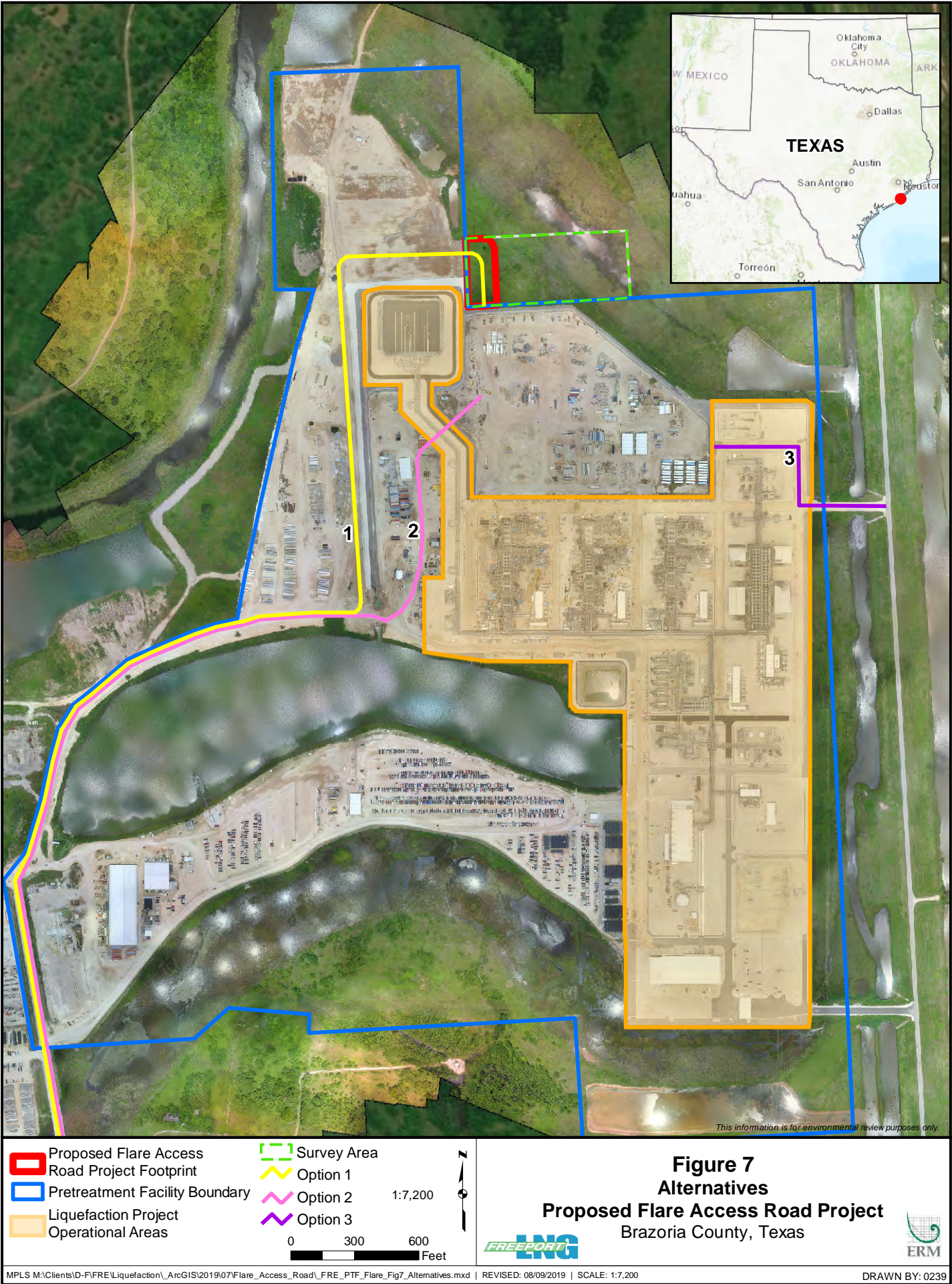

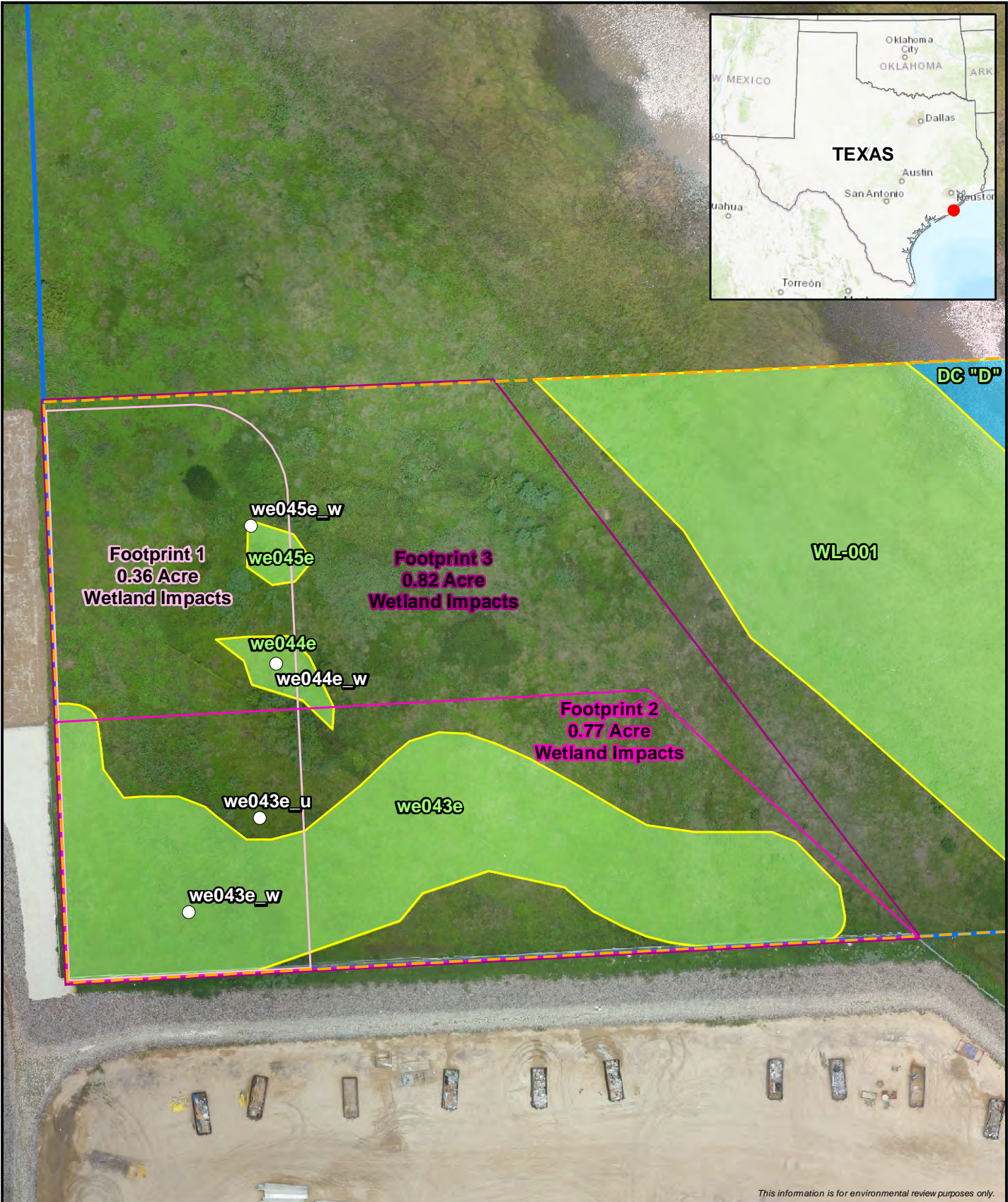



<p>Footprint 1 - 0.96 Acre</p> <p>Footprint 2 - 1.32 Acres</p> <p>Footprint 3 - 2.64 Acres</p> <p>Pretreatment Facility Boundary</p>	<p>Survey Area</p> <p>Delineated Waterbody</p> <p>Delineated Wetland</p> <p>Wetland Data Point</p>	<p>1:900</p> <p>0 75 150 Feet</p>	<p>Figure 8</p> <p>Alternative Flare Access Road Footprints</p> <p>Proposed Flare Access Road Project</p> <p>Brazoria County, Texas</p> <p>FLNG</p> <p>ERM</p>
--	--	-----------------------------------	---

MPLS M:\Clients\D-F\FRE\Liquefaction_ArcGIS\2019\07\Flare_Access_Road\FRE_PTF_Flare_Fig8_Footprints.mxd | REVISED: 08/08/2019 | SCALE: 1:900

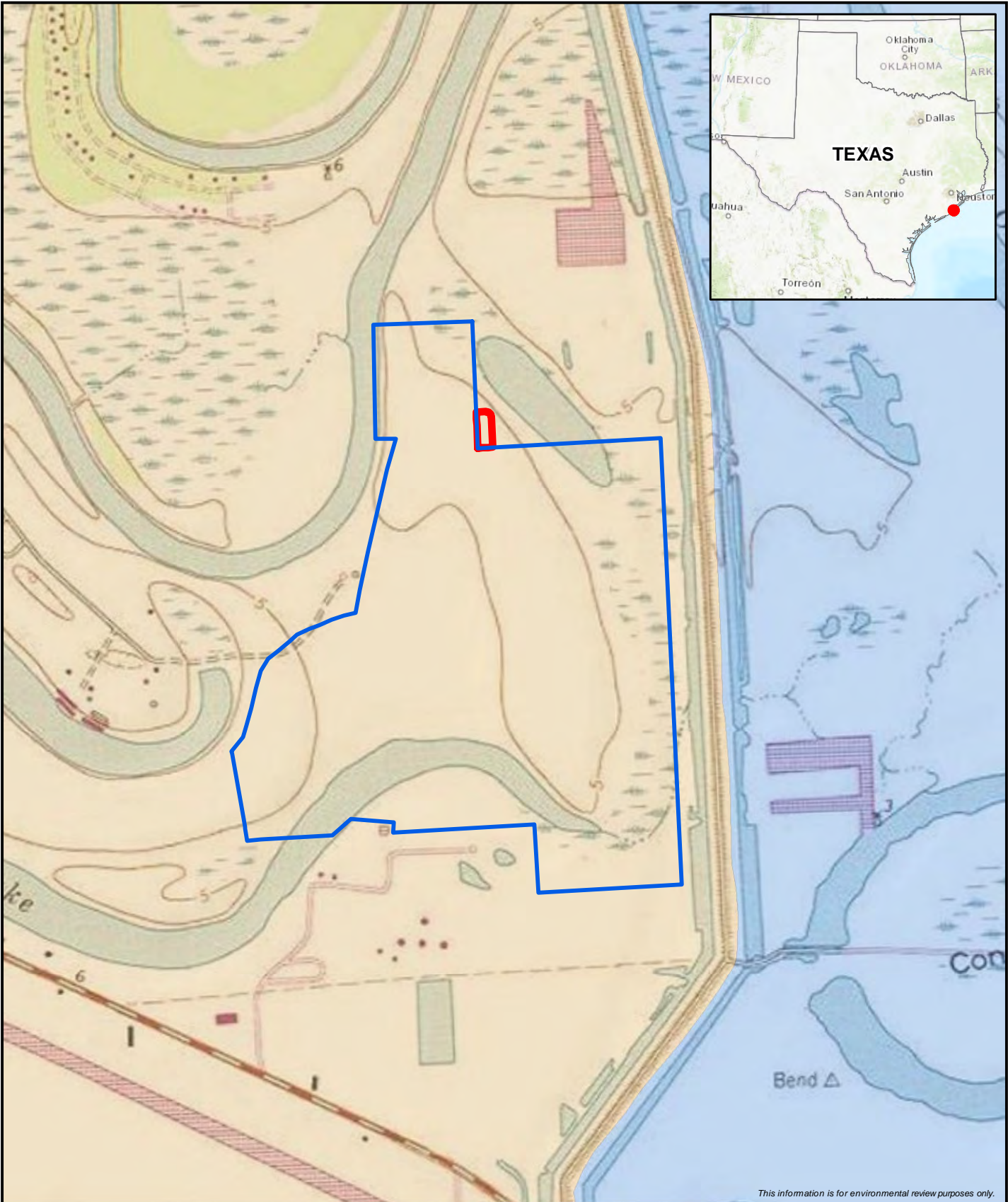
DRAWN BY: 0239





This information is for environmental review purposes only.

 Proposed Flare Access Road Project Footprint

 Pretreatment Facility Boundary

FEMA Flood Category

 Zone AE (100-Year Flood)

 Zone X (Outside Flood Zone)

1:14,400



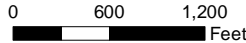



0 600 1,200 Feet

Figure 9

FEMA Flood Zone Map

Proposed Flare Access Road Project

Brazoria County, Texas



MPLS M:\Clients\D-F\FRE\Liquefaction_ArcGIS\2019\07\Flare_Access_Road\FRE_PTF_Flare_Fig9_FEMA_Flood_Zone.mxd | REVISED: 08/08/2019 | SCALE: 1:14,400

DRAWN BY: 0239

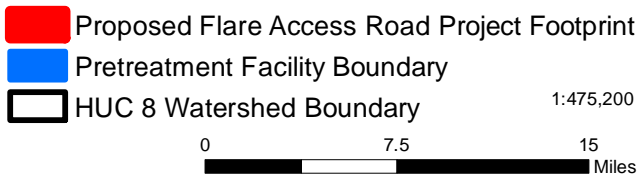
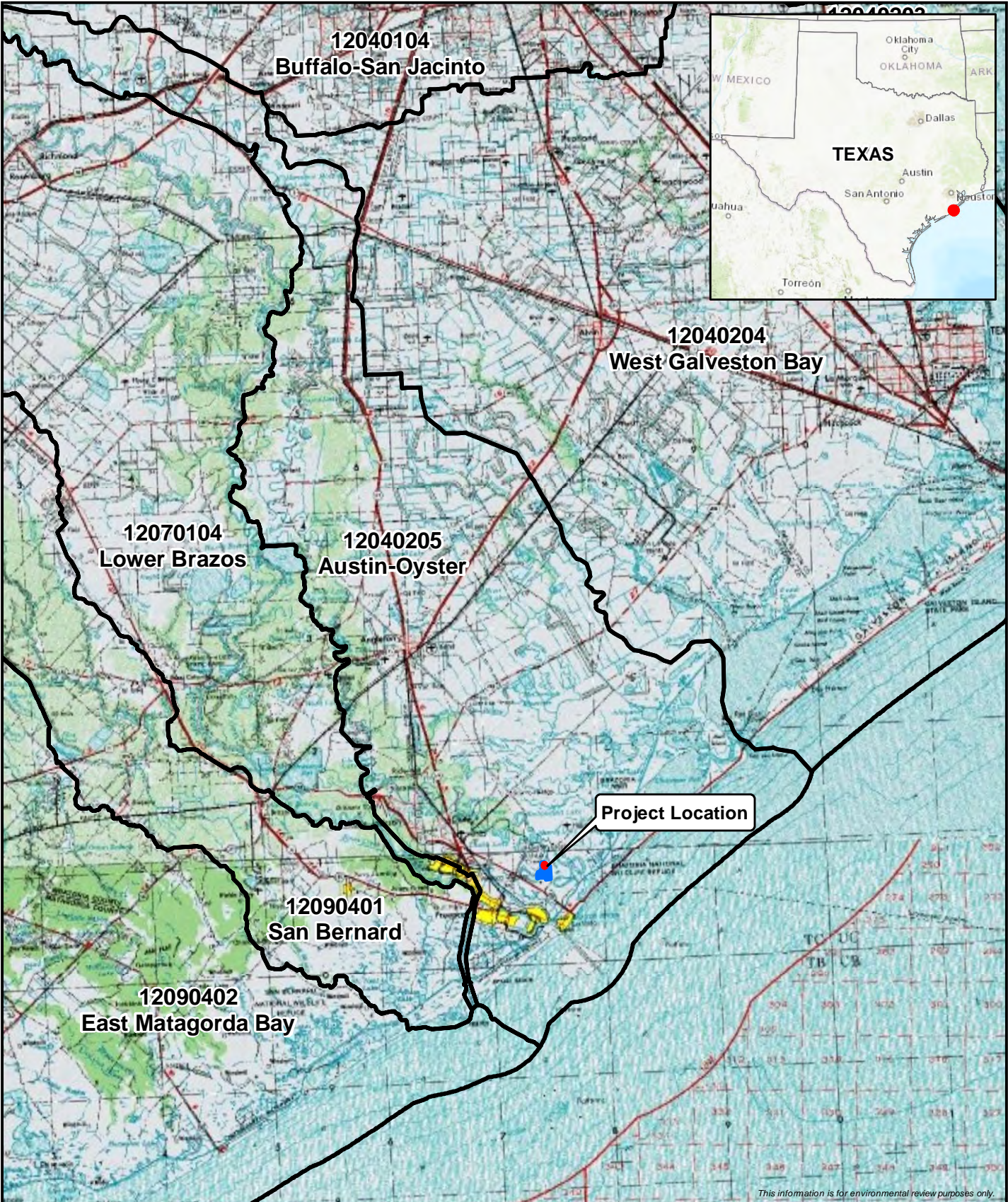

Figure 10
USGS 8-Digit HUC Map
Proposed Flare Access Road Project
Brazoria County, Texas

FLNG

ERM

